

Date: 18th May 2018



Attendance: 98.6%



OUTSTANDING ACHIEVEMENT

| | |
|-----------|-------|
| GODREVY | Eli |
| FISTRAL | Jacob |
| MOUSEHOLE | Faren |
| TREEN | Monty |



JIGSAW GIANTS

'Know how to help themselves & others when they feel upset or hurt'

| | |
|-----------|--------------------|
| GODREVY | Lowenna and Connie |
| FISTRAL | Zack and James |
| MOUSEHOLE | Kyra |
| TREEN | Orla and Tommy |

DIARY DATES

Half Term—28 May— 3 June)

25-29 June Okehampton Residential Visit

10-11 July Camp Kernow

Full calendar on our website.



| | |
|-------------------|---|
| Mondays | Cookery for KS2 with Mrs Williams and Mrs Pascoe Drama for Godrevy with Mrs Rogers and Miss Bloxam |
| Tuesdays | Maths for KS2 with Mr Hammond By invitation only Heartstart for KS2 with Mrs Thomas Rounders League for Team members only with Mr Armstrong |
| Wednesdays | Creative for KS2 with Miss Ward |
| Thursdays | Rounders Club for KS2 with Mr Armstrong at lunchtimes Athletics for KS2 with Mr Armstrong |

Screech Owl visit

Treen and Mousehole had a fantastic trip to the Screech Owl Wildlife Park on Tuesday. They saw a flying show of the Barn Owl and Eagle Owl. They also fed the emus and goats and learnt about raccoons, meerkats and the Indian Scops Owl. The children haven't stopped talking about their trip—a good time was had by all!

All clubs run from 3.15 to 4.15 pm with the exception of Rounders Club at lunchtimes. The above clubs will run until half term when further details will be sent.



WELL DONE YEAR 6!

A big 'Well done' to all the pupils in Year 6 who worked so hard this week during their KS2 SATs tests. Today, they have earned a well-deserved treat by spending the day doing Forest Schools activities and going to the beach.



SCHOOL CAMPS & OTHER PAYMENTS



Don't forget that payment of any outstanding balances for either Camp Kernow or Okehampton needs to be made by **half term**. Please also make sure that payments for other trips and swimming are also settled before half term. Thank you.



Breakfast Club

Don't forget that our Breakfast Club is open daily from

8.00 am- 8.40 am

Cost remains the same as last year:

£3.00 inc breakfast and £2.00 childcare only

There's no need to book unless you require breakfast.

St Erth Childcare Centre has spaces in September for children aged 2 – 4 years, with free funded spaces for 3 and 4 year olds. They are currently open 9am – 3pm Monday to Friday.

If you would like to book a visit or speak to a member of the team please call 01736 755690 or email sterth@pre-school.org.uk.

There is a grey fluffy scarf in the reception area which has been there a couple of weeks. If

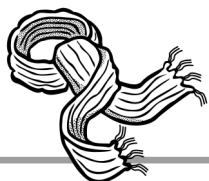

you have lost one, please come and take a look—it might be yours!

PARKING

Please remember that, for safety reasons, the car park should not be used during busy times, when children are arriving or leaving school. Please also take care when parking outside the school, leaving plenty of clear space to allow children to cross the road safely.



PHSE

Personal, Social and Health Education

Please check your child's bookbag for a letter about the PHSE curriculum. If you need further information there will be an opportunity to find out more after school on Tuesday, 22 May.



Loggans Mill

There will be a fascinating talk on the history of the mill and Hosken, Trevithick and Polkinhorn by Philip Hosken at Hayle Heritage Centre on the 13th of June from 6.30pm - 8.30pm.

Tickets are £3 on the door, or you can pre-order them by calling the Hayle Heritage Centre on 01736 757683.

Please note numbers are limited to 20, so it would be advisable to pre-book.

ParentPay

If we have sent home a letter informing you that you owe money for either School Meals or the Breakfast Club, these debts need to be cleared first before you can pay for anything else. You can find out exactly which days these debts relate to by logging into your ParentPay account. Once logged in, from the left hand menu, select Transaction History, then Payment History. Next, select the correct child's name, then the payment item you wish to look at. This will be either:

St Erth Community Primary School: Lunch payments for ST ERTH C P SCHOOL

Or

St Erth Community Primary School: Breakfast Club

Change the start and end dates to cover the period you wish to examine and click search. Scroll down to see the dates on which your child took a school meal or attended breakfast club as well as the payments you have made during the period.

Cricket camps and Free Tennis

Cornwall Cricket are promoting cricket camps which are being held over the half term holiday. For more details please visit:



<https://cornwallcricket.co.uk/youth/holiday-camps/>

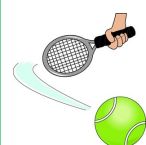

Children have flyers about the tennis.